# 33rd SUNDAY IN ORDINARY TIME



# November 14 & 15, 2026
# Saint Paul RC Church

*Reprinted/podcast/streamed with permission under ONE LICENSE #A-724918. All rights reserved.*

# THE ORDER OF MASS

*Please Stand*

## GATHERING SONG

### O God Beyond All Praising

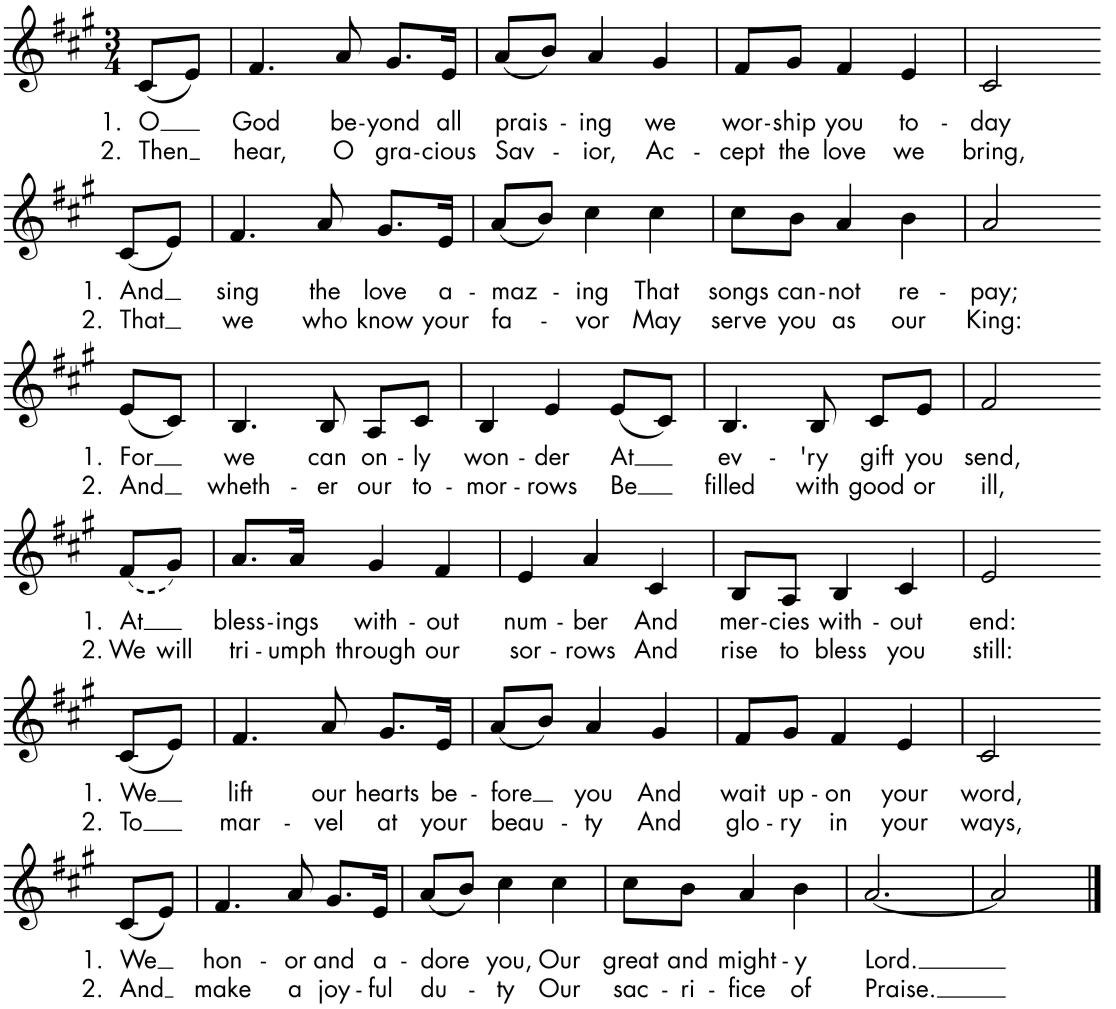


Words: Michael A. Perry.
©2021 Catholic Music Initiative, Inc. All rights reserved.
Words © 1982 The Jubilate Group (Admin. by Hope Publishing Company, www.hopepublishing.com)
All rights reserved. Used by permission.
Reprinted under license #RP022124-1

## GREETING

In the name of the Father, and of the Son, and of the Holy Spirit. **Amen.**
The Lord be with you. **And with your spirit.**

## PENITENTIAL ACT

...Lord Have Mercy. **Lord Have Mercy.**
...Christ Have Mercy. **Christ Have Mercy.**
...Lord Have Mercy. **Lord Have Mercy**
May almighty God have mercy on us, forgive us our sins, and bring us to everlasting life. **Amen.**

## GLORIA

Refrain

Glory! Glory to God in the highest.
Glory! Glory to God in the highest,
and on earth peace to people of good will. (Amen.)

1. We praise you, we bless you,
we adore you, we glorify you,
we give you thanks for your great glory,
Lord God, heavenly King, O God, almighty Father.

2. Lord Jesus Christ, Only Begotten Son,
Lord God, Lamb of God, Son of the Father,
you take away the sins of the world,
have mercy on us;
you take away the sins of the world,
receive our prayer;
you are seated at the right hand of the Father,
have mercy on us.

3. For you alone are the Holy One,
you alone are the Lord,
you alone are the Most High, Jesus Christ,
with the Holy Spirit,
in the glory of God the Father.

COLLECT

...God, forever and ever. **Amen.**

*Please Sit*

# LITURGY OF THE WORD

First Reading — Proverbs 31:10 - 13, 19 - 20, 30 - 31

The Word of the Lord. **Thanks be to God.**

Responsorial Psalm — Psalm 128

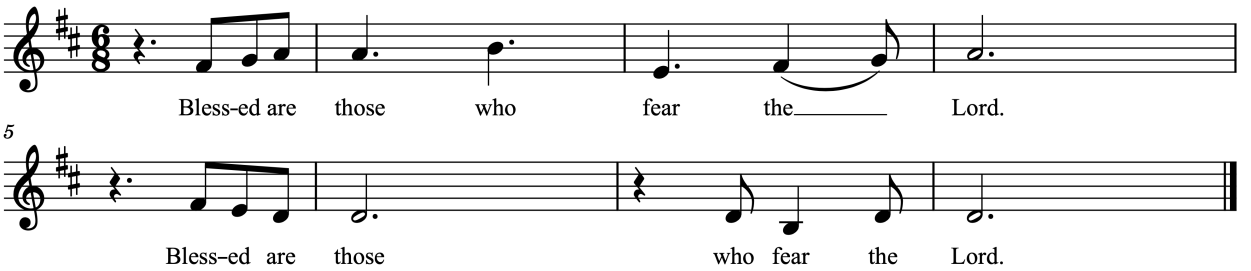


Second Reading — 1 Thessalonians 5:1 - 6

The Word of the Lord. **Thanks be to God.**

*Please Stand*

Gospel Acclamation

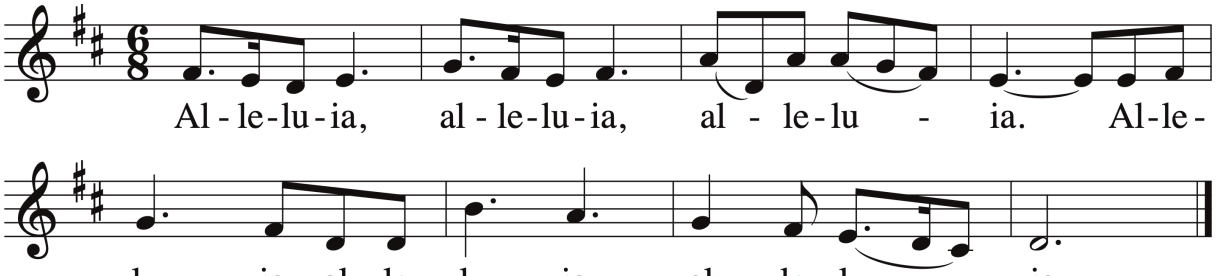

The Lord be with you. **And with your spirit.**
A reading from the Holy Gospel according to Matthew. **Glory to you, O Lord.**

The Gospel of the Lord. **Praise to you, Lord Jesus Christ.**

*Please Sit*

## HOMILY

*Please Stand*

## PROFESSION OF FAITH

I believe in one God, the Father almighty,
maker of heaven and earth,
of all things visible and invisible.

I believe in one Lord Jesus Christ,
the Only Begotten Son of God,
born of the Father before all ages.
God from God, Light from Light,
true God from true God,
begotten, not made, consubstantial with the Father;
through him all things were made.
For us men and for our salvation
he came down from heaven,
and by the Holy Spirit was incarnate of the Virgin Mary,
and became man.

For our sake he was crucified under Pontius Pilate,
he suffered death and was buried,
and rose again on the third day
in accordance with the Scriptures.

He ascended into heaven
and is seated at the right hand of the Father.
He will come again in glory
to judge the living and the dead
and his kingdom will have no end.

I believe in the Holy Spirit,
the Lord, the giver of life,
who proceeds from the Father and the Son,
who with the Father and the Son is adored and glorified,
who has spoken through the prophets.
I believe in one, holy, catholic and apostolic Church.
I confess one Baptism for the forgiveness of sins
and I look forward to the resurrection of the dead
and the life of the world to come. Amen.

## PRAYERS OF THE FAITHFUL

...we pray to the Lord. **Lord, hear our prayer.**

...through Christ, our Lord. **Amen.**

*Please Sit*

# LITURGY OF THE EUCHARIST

## OFFERTORY SONG

### In Every Age

Janèt Sullivan Whitaker

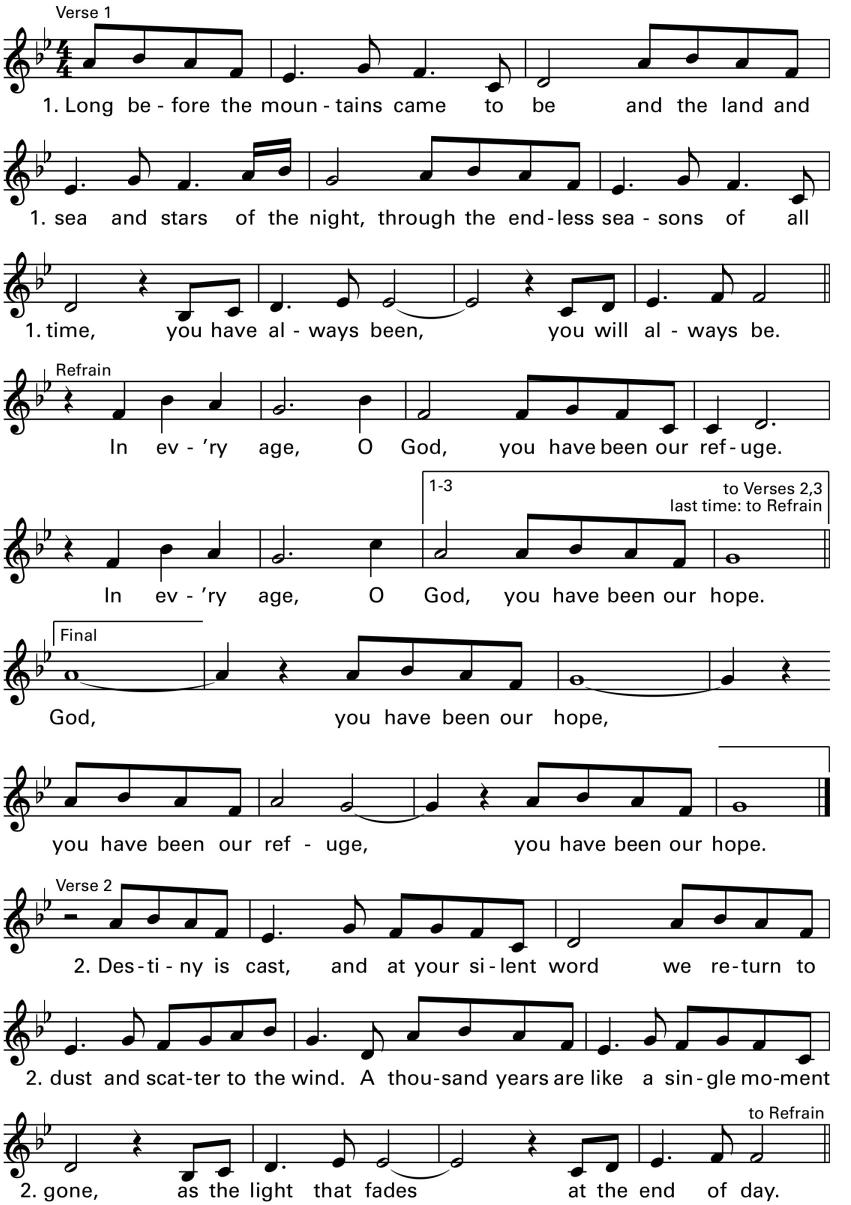


Text: Based on Psalm 90:1–4, 12. Text and music © 1998, 2000, Janèt Sullivan Whitaker.
Published by OCP Publications. All rights reserved.

*Please Stand*

## INVITATION TO PRAYER

Pray, brethren ... acceptable to God, the almighty Father.
**May the Lord accept the sacrifice at your hands for the praise and glory of his name, for our good and the good of all his holy Church**

## PREFACE DIALOGUE

The Lord be with you. **And with your spirit.**
Lift up your hearts. **We lift them up to the Lord.**
Let us give thanks to the Lord our God. **It is right and just.**

## SANCTUS

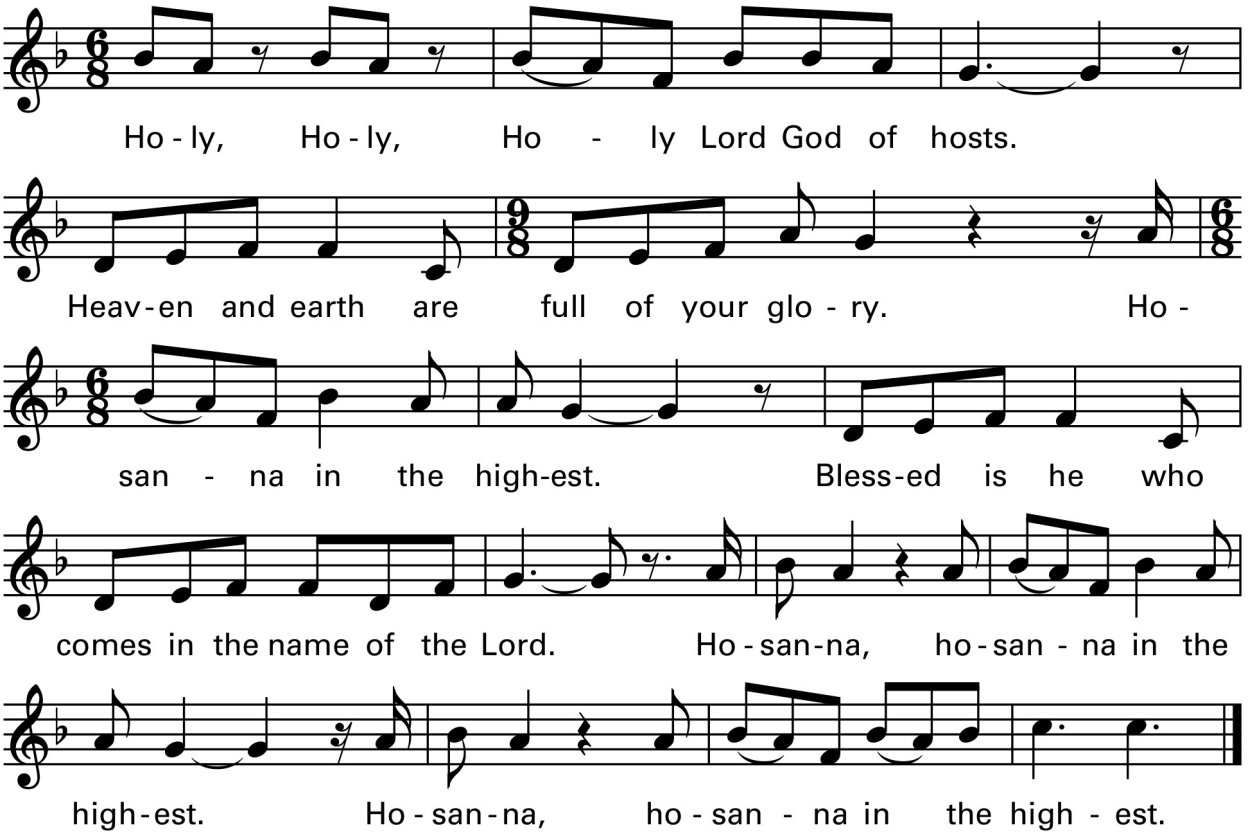

*Please Kneel*

## MEMORIAL ACCLAMATION

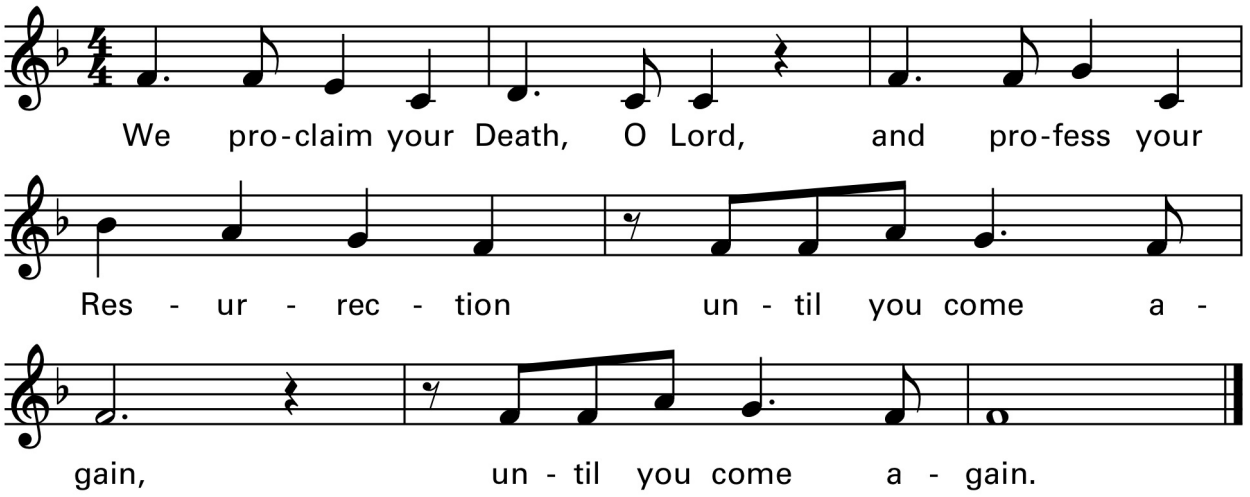


## GREAT AMEN

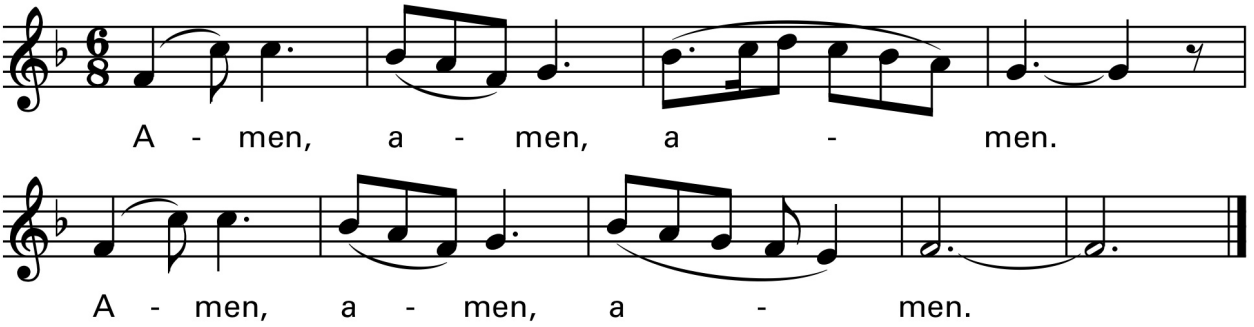


*Please Stand*

COMMUNION RITE

THE LORD'S PRAYER

**Our Father, who art in heaven, hallowed be thy name; thy kingdom come; thy will be done on earth as it is in heaven. Give us this day our daily bread; and forgive us our trespasses as we forgive those who trespass against us; and lead us not into temptation, but deliver us from evil.**

and the coming of our Savior, Jesus Christ.
**For the kingdom, the power and the glory are yours now and for ever.**

SIGN OF PEACE

The peace of the Lord be with you always. **And with your spirit.**

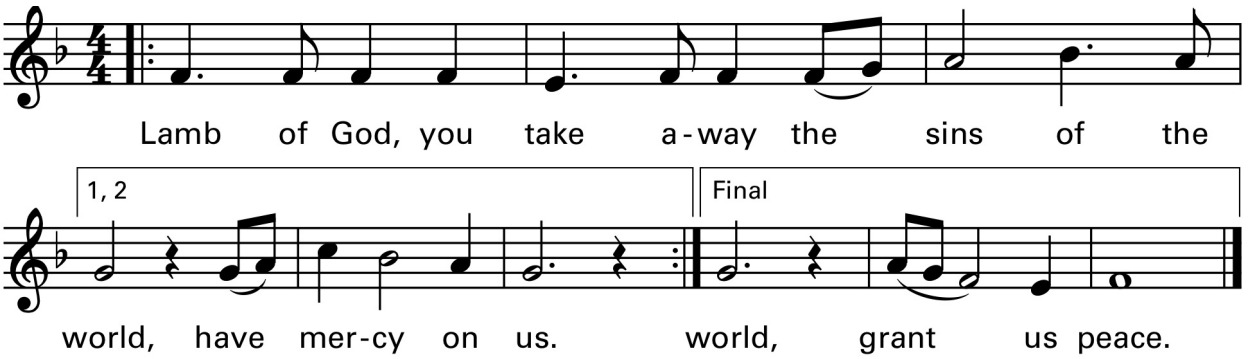


*Please Kneel*

Behold the Lamb of God, behold him who takes away the sins of the world.
Blessed are those called to the supper of the Lamb.
**Lord, I am not worthy that you should enter under my roof,**
**but only say the word and my soul shall be healed.**

# COMMUNION SONG

## We Belong to You

Trevor Thomson

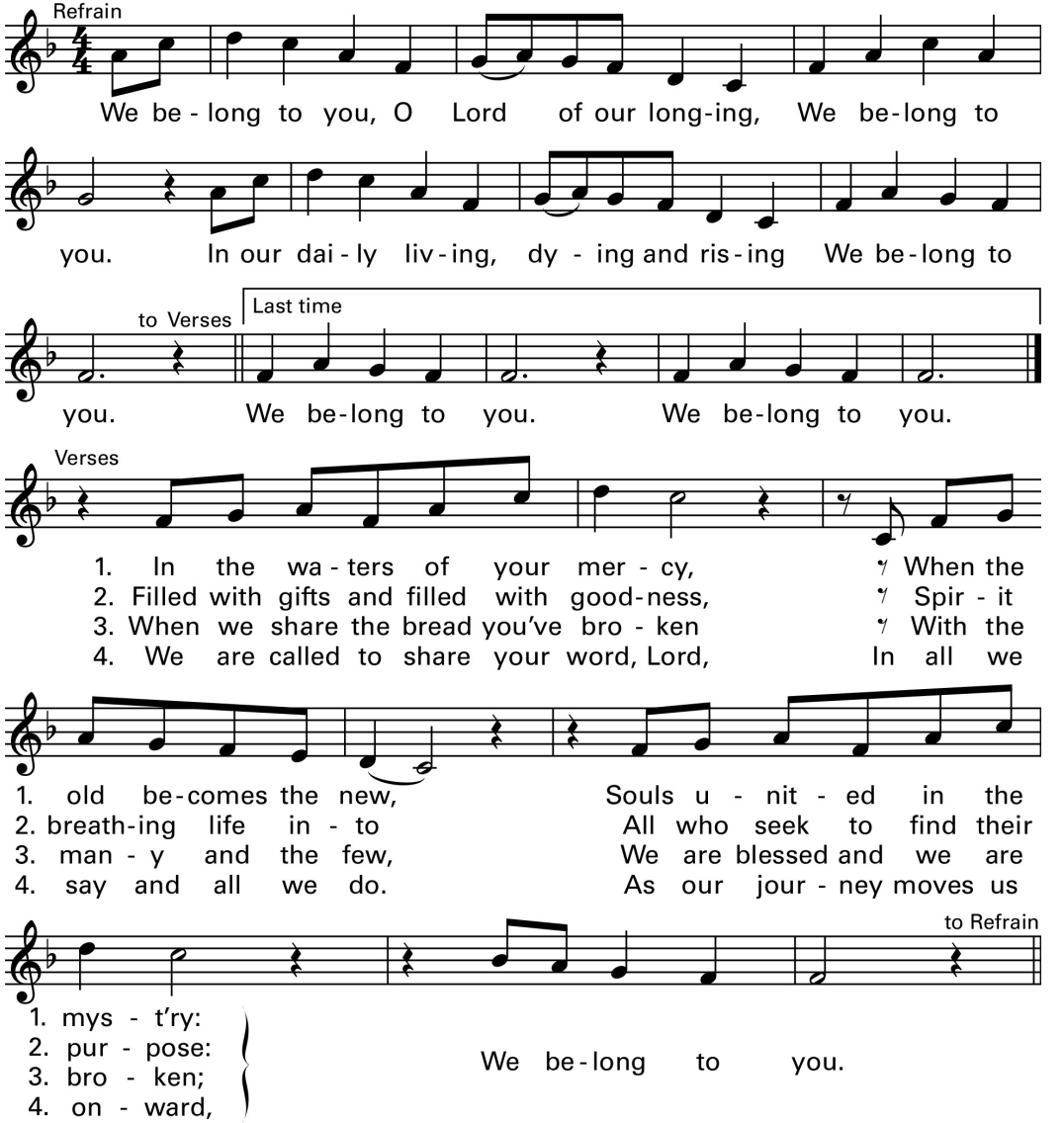


Text © 2006, Victoria Thomson. Music © 2006, Trevor Thomson.
Text and music published by Spirit & Song, a division of OCP. All rights reserved.

# COMMUNION MEDITATION: Bread of Heaven

*Please Stand*

## FINAL BLESSING

The Lord be with you. **And with your spirit.**
...Father, Son, and Holy Spirit. **Amen.**
Go in peace. **Thanks be to God.**

## CLOSING SONG

### PRAISE TO THE LORD

LOBE DEN HERREN

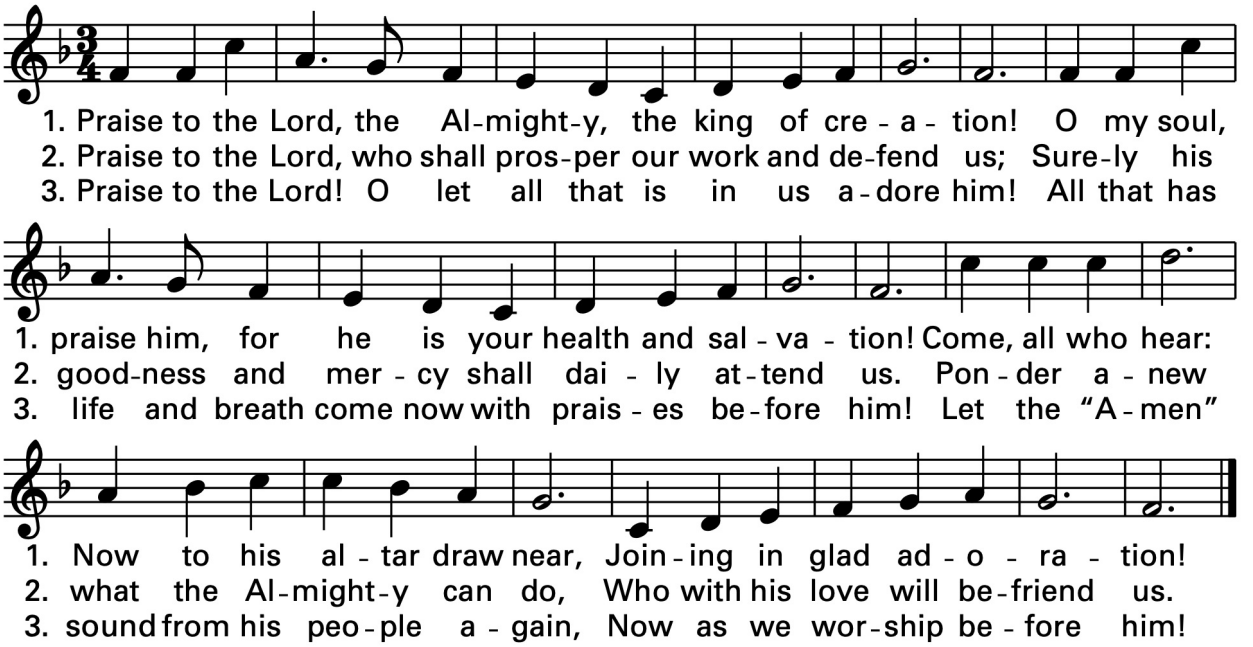


Text: 14 14 47 8; Joachim Neander, 1650-1680; tr. by Catherine Winkworth, 1827-1878, alt.
Music: *Ernewerten Gesangbuch*, Stralsund, 1665; adapt. *The Chorale Book for England*, 1863.